

# Blood lead testing in **New Hampshire**

## THE FACTS\*

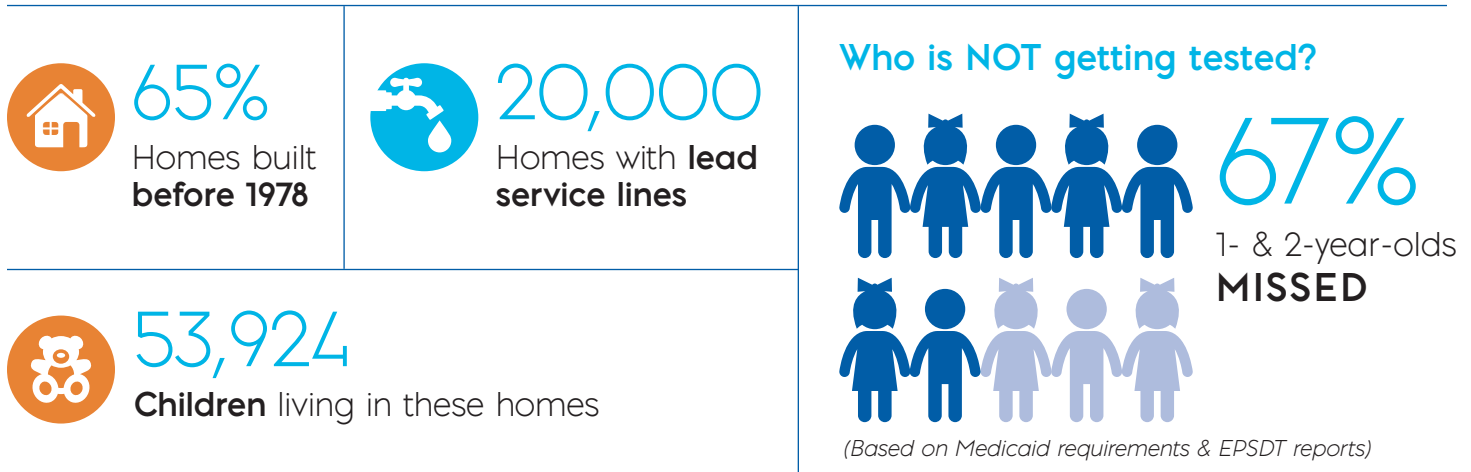

## REIMBURSEMENT



## BEST PRACTICES

- 
- NH State Requirements**
- Test all children at 12 and 24 months (two tests); or up to age 6, if they have not previously been tested.
  - All refugee children upon entry into the U.S.
  - Test pregnant and lactating women when one risk factor is present.

## Is LeadCare® II right for your practice?

- Do you find patients don't comply with scripts for their lab lead tests?
- Does your staff waste time following up on tests, or get frustrated with slow turn around time?
- Do you already perform, or are you considering, fingerstick hemoglobin testing?
- Would an immediate result be helpful to your staff or appreciated by your patients?

If you answered 'YES' to just one of these questions, then LeadCare II could be a valuable tool for your practice.