

Blood lead testing in Arkansas

THE FACTS*

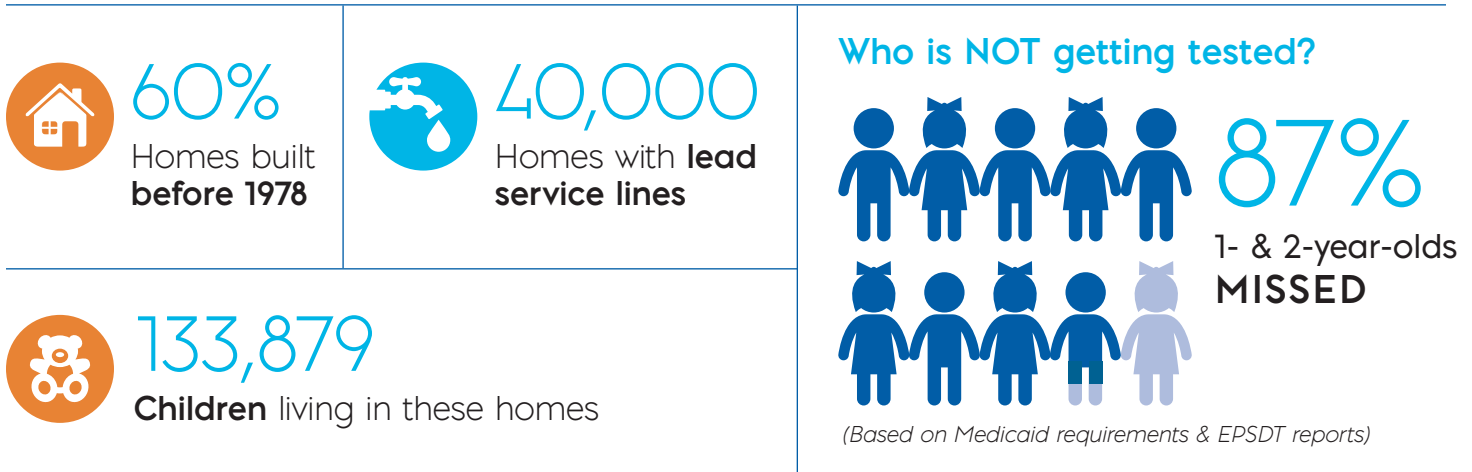

REIMBURSEMENT

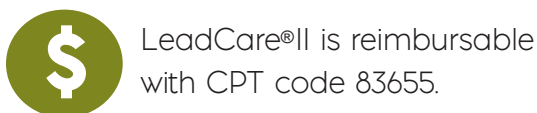

BEST PRACTICES

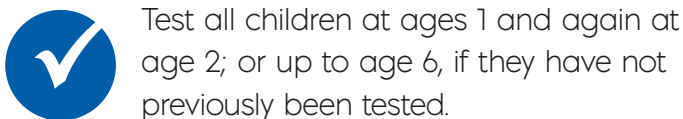

Test pregnant and lactating women when a single risk factor is present.

High-risk populations required to test:

- All Medicaid children at age 1 and age 2; or up to age 6, if they have not previously been tested.
- All children prior to Head Start enrollment.

Is LeadCare® II right for your practice?

- Do you find patients don't comply with scripts for their lab lead tests?
- Does your staff waste time following up on tests, or get frustrated with slow turn around time?
- Do you already perform, or are you considering, fingerstick hemoglobin testing?
- Would an immediate result be helpful to your staff or appreciated by your patients?

If you answered 'YES' to just one of these questions, then LeadCare II could be a valuable tool for your practice.